

Public Document Pack

South and West Plans Panel

Thursday, 22nd December 2022

PowerPoint Presentation

This page is intentionally left blank

SOUTH & WEST PLANS PANEL

THURSDAY 22nd December 2022

Page 3



Agenda Item 7

APPLICATION:

PROPOSAL: The erection of a filter press to recover and recycle water from the sand washing plant at Odda (Hawksworth) Quarry and produce clay soil for the restoration of the exhausted quarry workings or exportation as product. Removal of the settlement lagoons in the quarry. The landscaping of the southside quarry face near to the filter press. (Part Retrospective)

ADDRESS: Hawksworth Quarry
Odda Lane
Hawksworth
Leeds
LS20 8NZ







Existing contours based upon survey by ELLAM LAND SURVEYS dated July 1993



Original contours based upon information shown on Plan No. D105474 supplied by Leeds City Council dated 22 May 1996

28/00096/93

REVISED



FAWCETT AND FAWCETT
CONSULTANT TOWN PLANNERS
AND LANDSCAPE ARCHITECTS



Office:
Leeds City
Northallerton
North Yorkshire
YO6 1PQ
Tel No. (0800) 770707

**Odda Lane Quarry,
Hawthorth**

PERMISSION GRANTED-CONDITIONS

LEEDS CITY COUNCIL
LOCAL PLANNING AUTHORITY
26 JAN 1996

**Existing Site Layout
and Contours**

SCALE 1/500 CHD JF
DATE AUG 1993 CHD
REV
DNO FF/118/01

PROPOSED RE-OPENING OF SANDSTONE QUARRY
 ODDA LANE, HAWKSWORTH, FOR THE FALLON P
 FINE CO 47, GLEDHOW PARK AVENUE, LEEDS 7

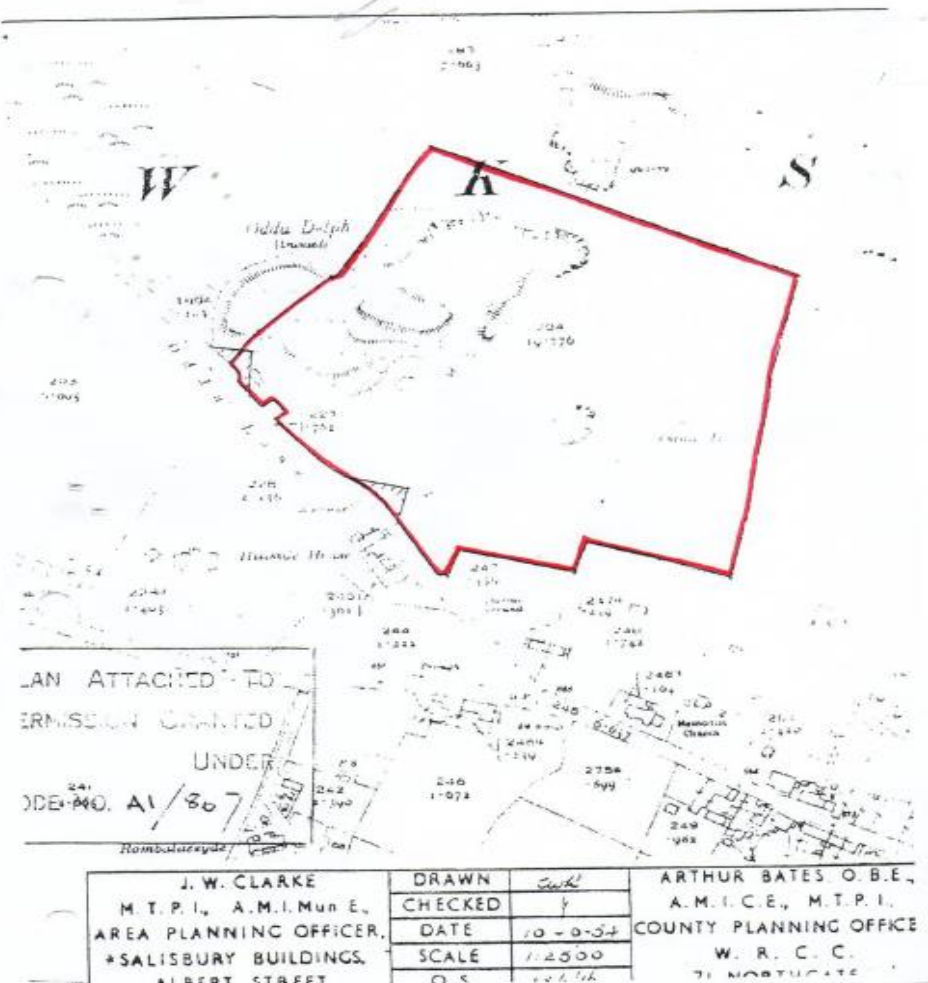

Planning Permission for Odda Lane Quarry - June 1954. Reviewed under Minerals Act 1981 by Leeds CC between 1988 and 1993, granted permission January 1996, reference no 28/96/93/FUL.

Page 8
□ 'No buildings, structures, immobile plant or mobile screens and crushers which can only be operated while stationary shall be erected or positioned except with the prior agreement of the Local Planning Authority.'

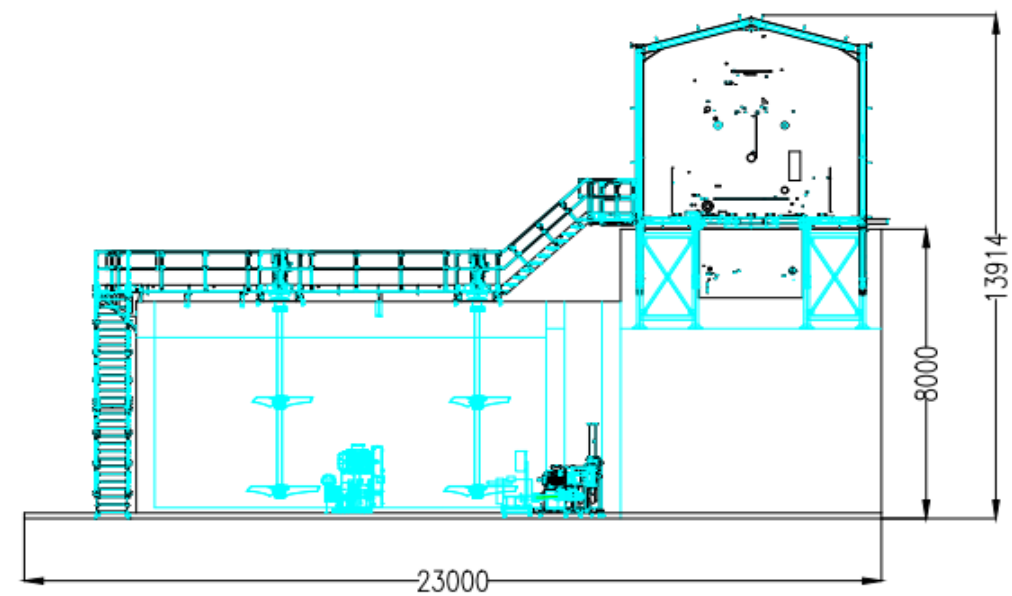
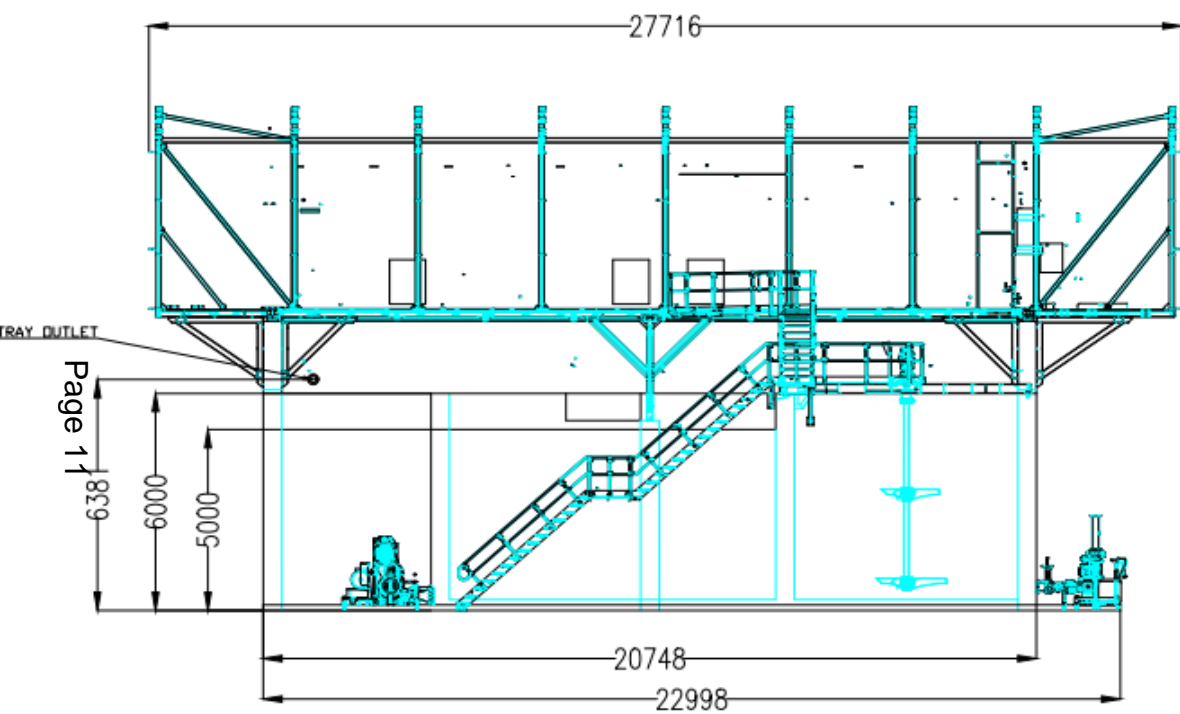

Item	Qty	Name, Designation, Material, etc.	Reference
1.A	1	400M3 WATER TANK (CONCRETE)	
1.B	1	400M3 SLUDGE BUFFER TANK (CONCRETE)	
1.C	1	50M3 CLOTH WASH TANK (CONCRETE)	
2.A	1	CLOTH WASH PUMP	
2.B	1	SLUDGE PUMP	
2.C	1	WATER PUMP (EXISTING ON SITE)	
3	1	BUFFER TANK BRIDGES + AGITATORS	
4	1	GHT2000-P17 FILTERPRESS	

THIRD ANGLE PROJECTION

Rev	Rev Notes	Date	Initials
B	SLUDGE AGGREGATE PUMP MODEL, WATER TANK UPGRADES TO 400M3, PUMP RATES TO 2.5L PER MINUTE	11/08/2021	JW

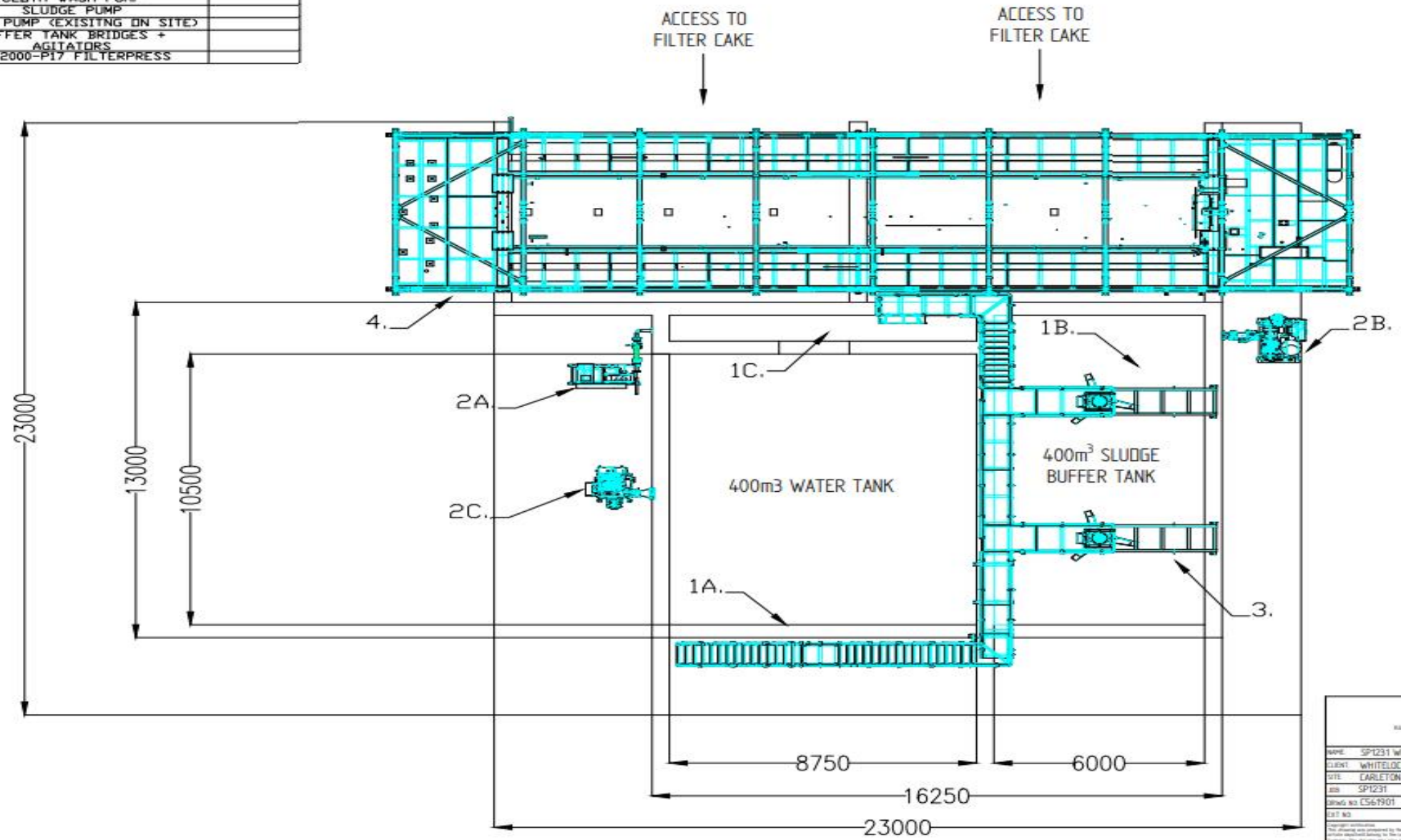



Micrograph, Sandhills Road, Cuckoo, Co. Tyrone, N. Ireland, BT80 9HG
Tel: +44 (0)28 8674 7980
www.cde.co.uk

NAME: SP1231 WHITELOCKS FILTERPRESS UPGRADE PROPOSED LAYOUT			
CLIENT: WHITELOCK DEVELOPMENTS LTD			
SITE: CARLETON ROAD			
APP: SP1231	DESIGNED BY: James Ward	DATE: 11/08/21	
DRAWN NO: C567901	REVISION: B	APP BY: CH	DATE: NA
EXT NO:	SCALE: 1:100	SHEET 1	SIZE: A3

Copyright reserved. This drawing is prepared by the staff of CDE Global Limited and the copyright in the drawing lies with the Incorporated Design Right in the design of the artwork described herein. All rights reserved. No part of this drawing may be reproduced or transmitted in any form or by any means, electronic, mechanical, photocopying, recording, or by any information storage and retrieval system, without the prior written permission of CDE Global Limited. The drawing is the property of CDE Global Limited and is not to be used for any other purpose without the prior written permission of CDE Global Limited.



□ Indicative





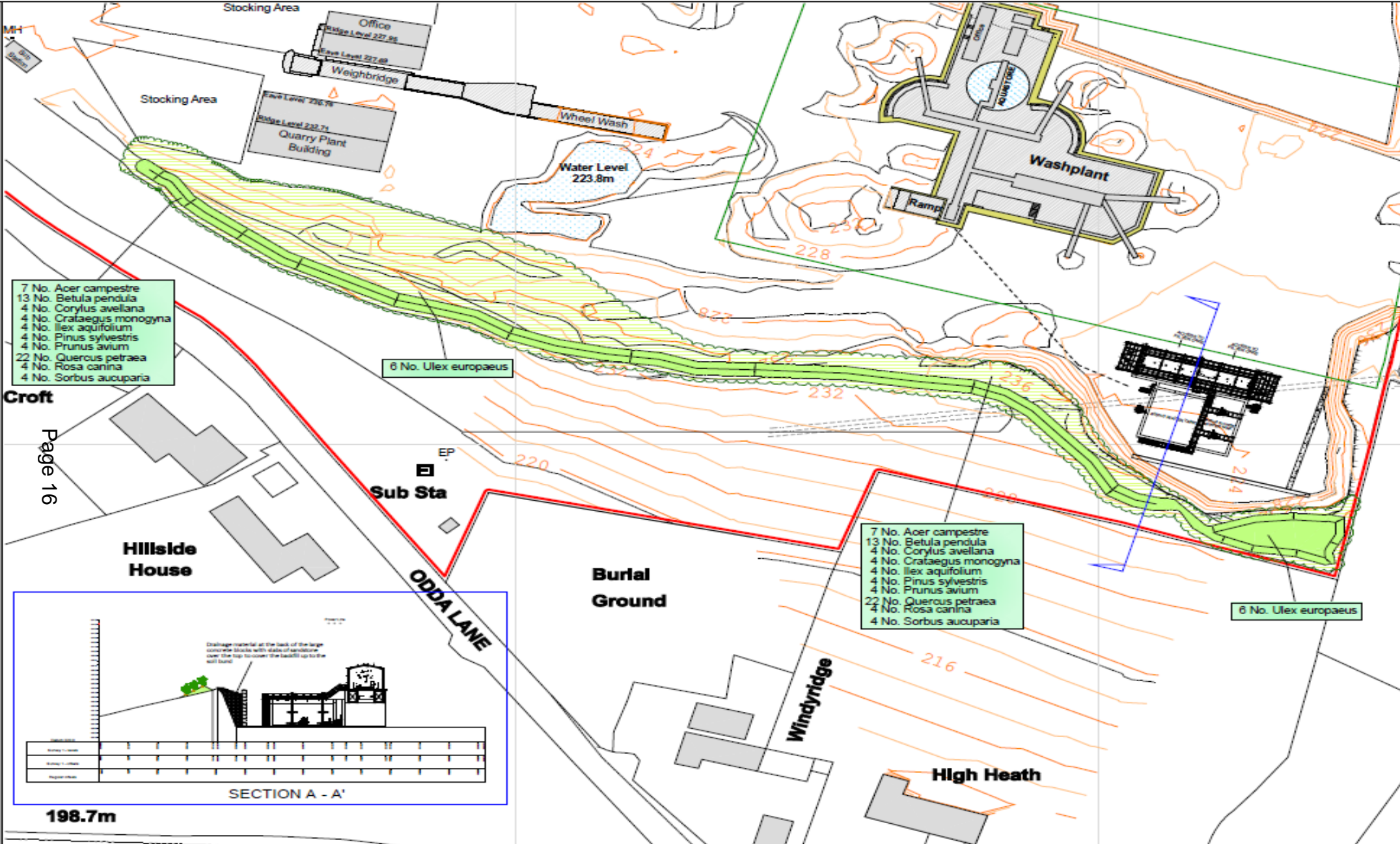

Plant Species

Species	Height	Plant	Quantity
7 No. Acor campestris	100-150mm	100-150mm	200
13 No. Betula pendula	100-150mm	100-150mm	200
4 No. Corylus avellana	100-150mm	100-150mm	200
4 No. Crataegus monogyna	100-150mm	100-150mm	200
4 No. Ilex aquifolium	100-150mm	100-150mm	200
4 No. Pinus sylvestris	100-150mm	100-150mm	200
4 No. Prunus avium	100-150mm	100-150mm	200
22 No. Quercus petraea	100-150mm	100-150mm	200
4 No. Rosa canina	100-150mm	100-150mm	200
4 No. Sorbus aucuparia	100-150mm	100-150mm	200

Planting Notes

Plants to be planted in groups of 10 individuals of each species at 2m centres (unless specified otherwise). Plants to be planted in groups of 10 individuals of each species at 2m centres (unless specified otherwise). Plants to be planted in groups of 10 individuals of each species at 2m centres (unless specified otherwise).

Aftercare Notes

Plants to be planted in groups of 10 individuals of each species at 2m centres (unless specified otherwise). Plants to be planted in groups of 10 individuals of each species at 2m centres (unless specified otherwise). Plants to be planted in groups of 10 individuals of each species at 2m centres (unless specified otherwise).

LINEAR surveys

LINEAR SURVEYS LIMITED
23 Knowler Way
Liversedge
West Yorkshire
WF15 8DD
Tel - 01924 521862
Mob - 07854434452
e-mail - linear@linear.co.uk

Client
WHITELOCK PLANT HIRE

Job Title
ODDA LANE QUARRY, HAWKSWORTH

Scale 1:500 @ A2 **Date** NOV 22 **Drawn by** SWIKE **Checked** JC

Dwg. Title
Restoration proposals for seeding and planting on slopes by saw shed and filter press.
Continuation of CF Landscape Drawing - "OLQ/385/09"

Dwg. No. JOP/OLQ/385/11 **Rev.**

















□ View from north



□ View from east

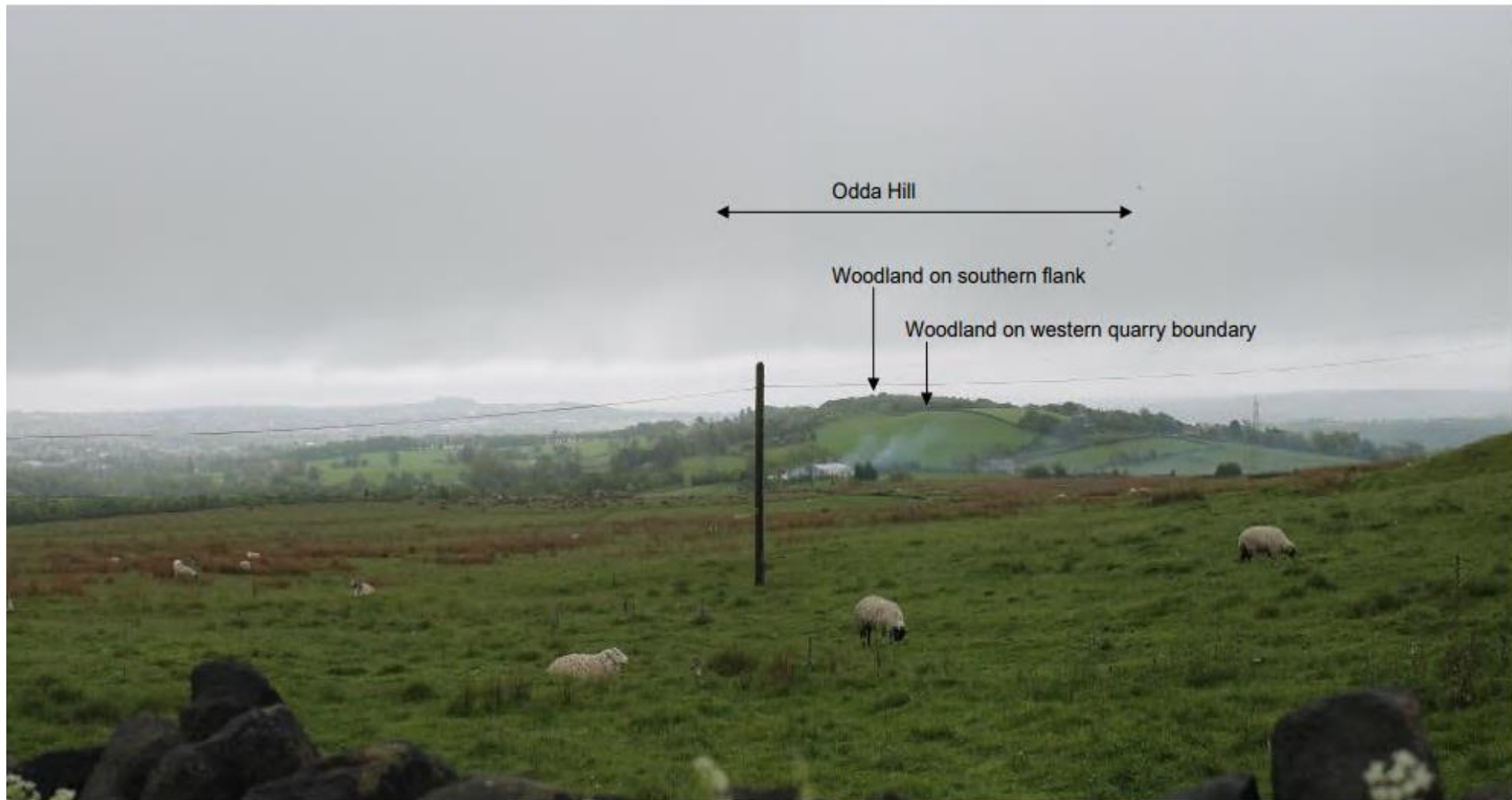

□ View from south



□ View from west





SOUTH & WEST PLANS PANEL

THURSDAY 22nd December 2022

END OF PRESENTATION

Page 31

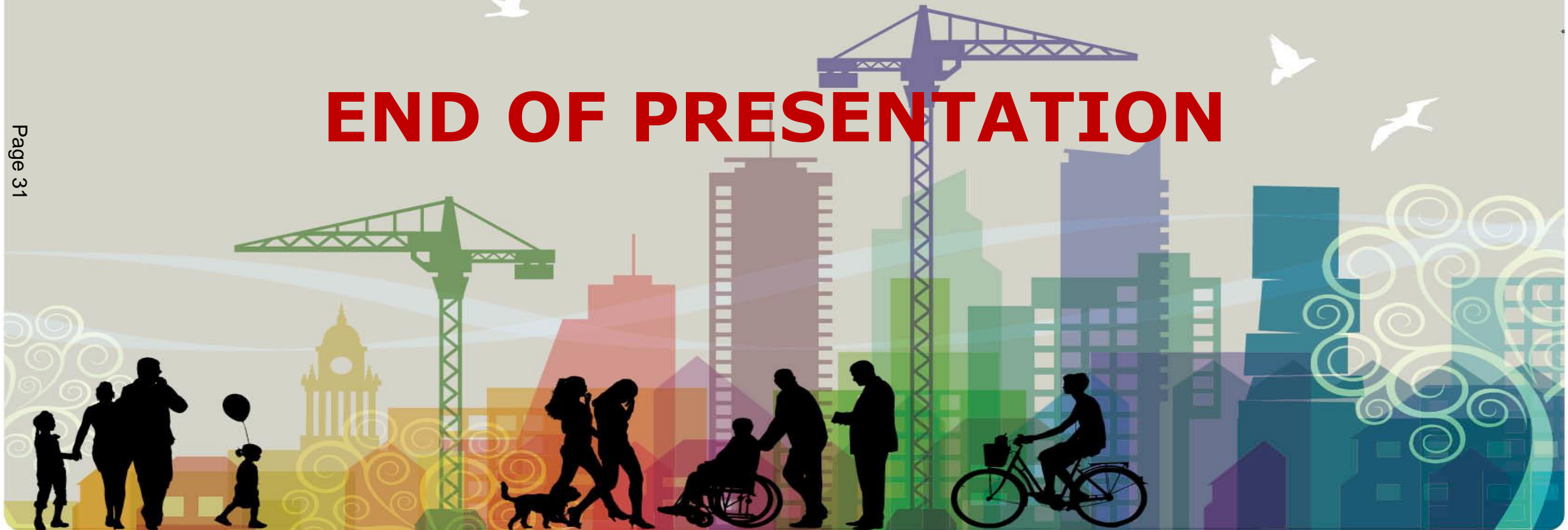

This page is intentionally left blank